

Account # \_\_\_\_\_  
 Phone \_\_\_\_\_  
 Bill to \_\_\_\_\_  
 \_\_\_\_\_  
 Purchase Order # \_\_\_\_\_  
 Account Contact \_\_\_\_\_  
 Email Address \_\_\_\_\_

**Occipital Cradle Headrest HCPCS Order Form**

Authorized By \_\_\_\_\_  
 Fax # \_\_\_\_\_  
 Ship To \_\_\_\_\_  
 \_\_\_\_\_  
 Date \_\_\_\_\_  
 Client Name \_\_\_\_\_

**STANDARD FEATURES**

- 6 month warranty on all hardware
- 90 day warranty on all padding
  - Contoured Head & Neck Support
    - Neck support at occipital ledge
    - Light Weight
  - Small Occipital Head Cradle
    - Bendable wings for increased support
    - Metal cage for support
    - Sunmate foam with batting
  - Medium Occipital Head Cradle
    - Bendable wings for increased support
    - Metal cage for support
    - Sunmate foam with batting
  - Large Occipital Head Cradle
    - Bendable wings for increased support
    - Metal cage for support
    - Sunmate foam with batting

**OPTIONAL FEATURES**

- Available on All Occipital Head Cradles
  - Wire Mesh Insert for Added Strength

**OCCIPITAL CRADLES WITH HARDWARE**

**Codes: E0955 & E1028**

- |                               |   |          |
|-------------------------------|---|----------|
| <input type="checkbox"/> 230C | Contoured Head & Neck Support.....                          | \$295.00 |
| <input type="checkbox"/> 230S | Small Occipital Cradle Headrest.....                        | \$375.00 |
| <input type="checkbox"/> 231S | Small Occipital Cradle Headrest<br>w/Wire Mesh Insert.....  | \$425.00 |
| <input type="checkbox"/> 230M | Medium Occipital Cradle Headrest.....                       | \$395.00 |
| <input type="checkbox"/> 231M | Medium Occipital Cradle Headrest<br>w/Wire Mesh Insert..... | \$445.00 |
| <input type="checkbox"/> 230L | Large Occipital Cradle Headrest.....                        | \$450.00 |
| <input type="checkbox"/> 231L | Large Occipital Cradle Headrest<br>w/Wire Mesh Insert.....  | \$500.00 |

**Code: E0966**

- |                                 |  |          |
|---------------------------------|--|----------|
| <input type="checkbox"/> B-169S | 4" Extension for Positive Locking Multi-Axis<br>Headrest Hardware..... | \$100.00 |
| <input type="checkbox"/> B-169  | 6" Extension for Positive Locking Multi-Axis<br>Headrest Hardware..... | \$125.00 |
| <input type="checkbox"/> B-169L | 8" Extension for Positive Locking Multi-Axis<br>Headrest Hardware..... | \$150.00 |

Extensions Available for Multi-axis Offset Headrest Hardware Just Ask!

**Code: E1028**

**Select Headrest Mounting Hardware**

- Multi-Axis Offset Headrest Hardware
- Positive Locking Multi-Axis Headrest Hardware

**Multi-Axis  
Offset Headrest Hardware**



**Seating System  
Mounting Bracket**

**Positive Locking  
Multi-Axis Headrest Hardware**



**Seating System  
Mounting Bracket**

**CONTOURED HEAD & NECK SUPPORT – 230C**

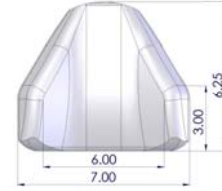

**E0955**

**SMALL – 230S**

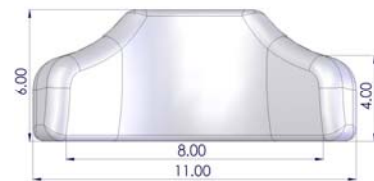

**E0955**

**MEDIUM – 230M**

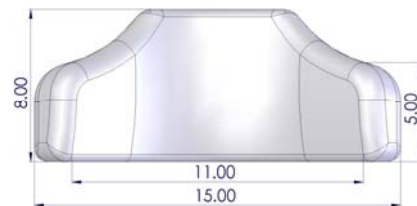

**E0955**

**LARGE – 230L**

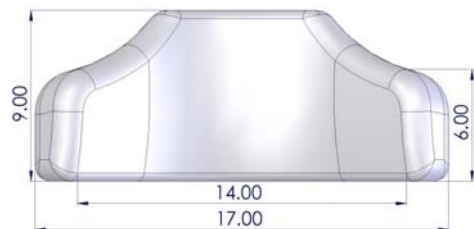

**E0955**

**Multi-Axis  
Offset Headrest Hardware**

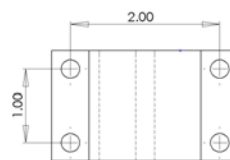

**E1028**

**Positive Locking  
Multi-Axis Headrest Hardware**

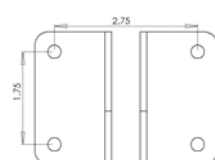

**E1028**

NOTE: HCPCS Codes provided were determined by SADMERC and/or interpretations of the codes. Proper use of codes does not ensure coverage or payment. Please contact a Medicare professional for further assistance.

Codes: E0955

**OCCIPITAL CRADLES WITHOUT HARDWARE**

- A-310 Small Occipital Cradle Headrest Top.....\$210.00
- A-310WM Small Occipital Cradle Headrest w/Wire Mesh Insert Top.....\$260.00
- A-311 Medium Occipital Cradle Headrest Top....\$230.00
- A-311WM Medium Occipital Cradle Headrest w/Wire Mesh Insert Top.....\$280.00
- A-313 Large Occipital Cradle Headrest Top.....\$285.00
- A-313WM Large Occipital Cradle Headrest w/Wire Mesh Insert Top.....\$335.00

Code: E1028

**OCCIPITAL CRADLE MOUNTING HARDWARE**

- A-309MA Occipital Cradle Mounting Hdw. Assem.....\$310.00
  - Multi-Axis Offset Headrest Hardware
- A-309 Occipital Cradle Mounting Hdw. Assem.....\$310.00
  - Positive Locking Multi-Axis Headrest Hardware

**Occipital Cradle Headrest HCPCS Order Form**

**REPLACEMENT PARTS**

- S-081 (Old SPU-112) Small Occipital Cradle Headrest Cover....\$100.00
- S-082 (Old SPU-113) Medium Occipital Cradle Headrest Cover.\$110.00
- S-083 (Old SPU-114) Large Occipital Cradle Headrest Cover....\$120.00
- 230S: 499 Small Occipital Cradle Headrest Adjustable Head Band: Velcro Enclosure...\$50.00
- 230M: 499 Medium Occipital Cradle Headrest Adjustable Head Band: Velcro Enclosure...\$55.00
- 230L: 499 Large Occipital Cradle Headrest Adjustable Head Band: Velcro Enclosure...\$60.00
- 230S: 999 Small Occipital Cradle Headrest Fleece Facing Sewn on Front.....\$50.00
- 230M: 999 Medium Occipital Cradle Headrest Fleece Facing Sewn on Front.....\$60.00
- 230L: 999 Large Occipital Cradle Headrest Fleece Facing Sewn on Front.....\$70.00

**Headrest Flexibility  
(Shown Below)**

**Oversized Bendable Wings**  
Always keeps the head within the "Occipital Cradle"



**Headrest Indentation  
(Shown Below)**

Designed to bring the head back to mid-line, at all times

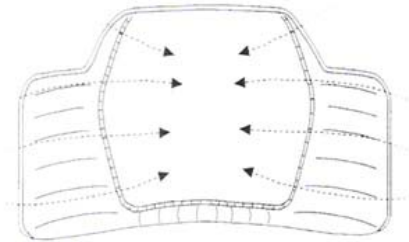

NOTE: HCPCS Codes provided were determined by SADMERC and/or interpretations of the codes. Proper use of codes does not ensure coverage or payment. Please contact a Medicare professional for further assistance.